

OMNITECH CONTRACTING, LLC

P.O. Box 125
Madison, MS 39110
(601) 259-1295

To: Madison County MS Planning and Zoning Commission

My name is Michael Stewart. I live and work in Madison County. My family has lived here since the 1940s. I have lived in Madison County almost my entire life. My wife, Michele, and I are pleased to present the plans to you for the future headquarters of our business, Omnitech Contracting, LLC, to be located on Aulenbrock Dr.

We have been in business since 1995

We are a utility contractor, most of our work is placing cable for AT&T

Our home is on Crescent Lake Dr. in Madison County

We currently employ 8 people

Thank you for your time and consideration.

Mike and Michele Stewart

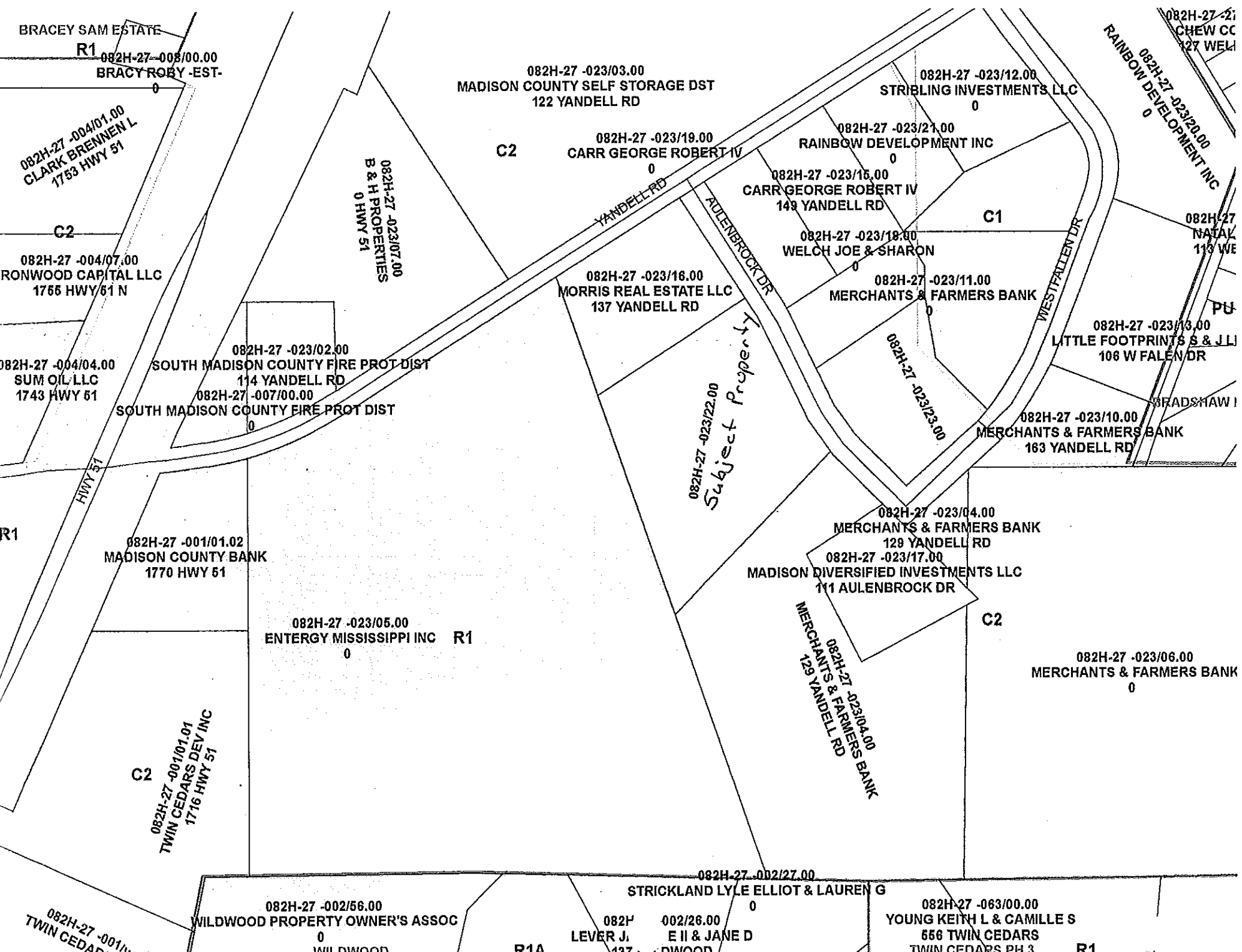

BRACEY SAM ESTATE
R1 082H-27-008/00.00
BRACY ROBY -EST-
0

082H-27-004/01.00
CLARK BRENNEN L
1753 HWY 51

C2
082H-27-004/07.00
IRONWOOD CAPITAL LLC
1755 HWY 51 N

082H-27-004/04.00
SUM OIL LLC
1743 HWY 51

082H-27-023/02.00
SOUTH MADISON COUNTY FIRE PROT DIST
114 YANDELL RD
082H-27-007/00.00
SOUTH MADISON COUNTY FIRE PROT DIST
0

R1
082H-27-001/01.02
MADISON COUNTY BANK
1770 HWY 51

082H-27-023/05.00
ENTERGY MISSISSIPPI INC R1
0

C2
082H-27-001/01.01
TWIN CEDARS DEV INC
1716 HWY 51

082H-27-001/01.02
TWIN CEDARS

082H-27-002/56.00
WILDWOOD PROPERTY OWNER'S ASSOC
0
WILDWOOD

R1A

082H-002/26.00
LEVER J E II & JANE D
137 WILDWOOD

082H-27-002/27.00
STRICKLAND LYLE ELLIOT & LAUREN G
0

082H-27-063/00.00
YOUNG KEITH L & CAMILLE S
656 TWIN CEDARS
TWIN CEDARS PH 3 R1

082H-27-023/03.00
MADISON COUNTY SELF STORAGE DST
122 YANDELL RD
C2

082H-27-023/19.00
CARR GEORGE ROBERT IV
0

082H-27-023/16.00
MORRIS REAL ESTATE LLC
137 YANDELL RD

082H-27-023/22.00
Subject Property

082H-27-023/04.00
MERCHANTS & FARMERS BANK
129 YANDELL RD
082H-27-023/17.00
MADISON DIVERSIFIED INVESTMENTS LLC
111 AULENBROCK DR
C2

082H-27-023/06.00
MERCHANTS & FARMERS BANK
0

082H-27-023/21.00
RAINBOW DEVELOPMENT INC
0

082H-27-023/15.00
CARR GEORGE ROBERT IV
149 YANDELL RD

082H-27-023/18.00
WELCH JOE & SHARON
0

082H-27-023/11.00
MERCHANTS & FARMERS BANK
0

082H-27-023/10.00
MERCHANTS & FARMERS BANK
163 YANDELL RD

082H-27-023/04.00
MERCHANTS & FARMERS BANK
129 YANDELL RD

082H-27-023/12.00
STRIBLING INVESTMENTS LLC
0

082H-27-023/13.00
LITTLE FOOTPRINTS S & JLL
106 W FALLEN DR
PU

082H-27-023/20.00
RAINBOW DEVELOPMENT INC
0

082H-27
NATAK
113 WE

082H-27-023/10.00
MERCHANTS & FARMERS BANK
163 YANDELL RD

Home Plan Designs

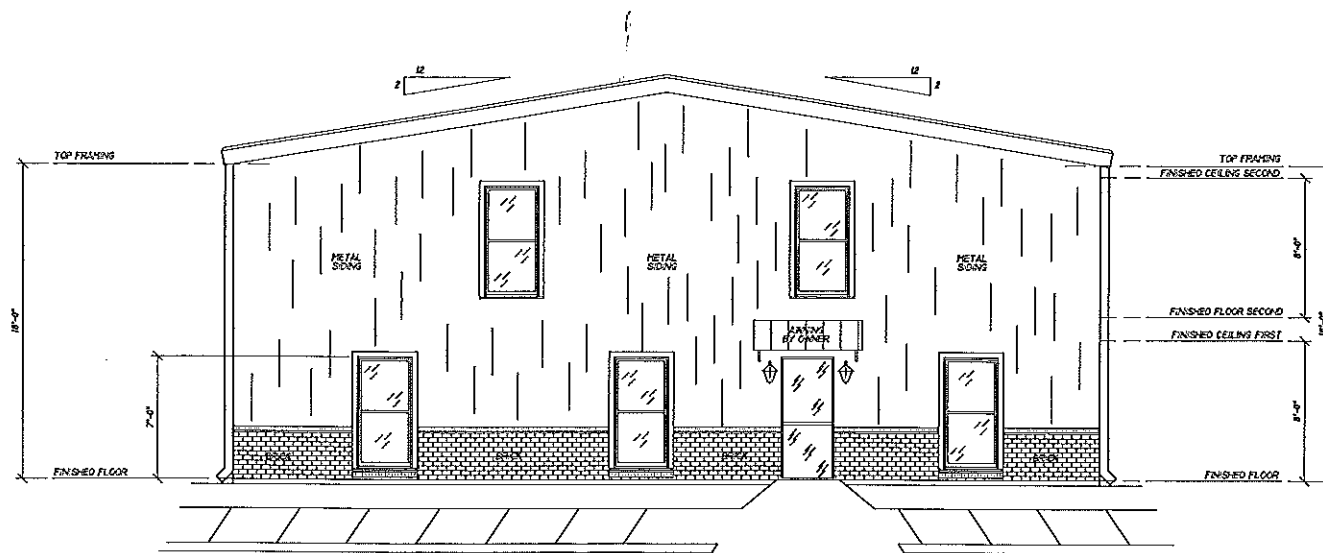

FRONT ELEVATION
SCALE 1/8" = 1'-0"



LIABILITY
ALL DIMENSIONS AND CONDITIONS ARE TO BE CHECKED AND VERIFIED BY CONTRACTOR PRIOR TO THE BEGINNING OF CONSTRUCTION. ANY ENGINEERING ASPECTS SHOULD BE CHECKED TO ACTUAL SITE AND CONSTRUCTION CONDITIONS. DUE TO VARYING CONDITIONS AND SITUATIONS, THE DESIGNER ASSUMES NO LIABILITY FOR ANY HOME CONSTRUCTED FROM THIS PLAN.

HOME PLAN
DESIGNS, INC.

DATE 05-18-13	DRAWN BY JDW	CHECKED OFFICE
------------------	-----------------	-------------------

PLAN NUMBER
STEWART

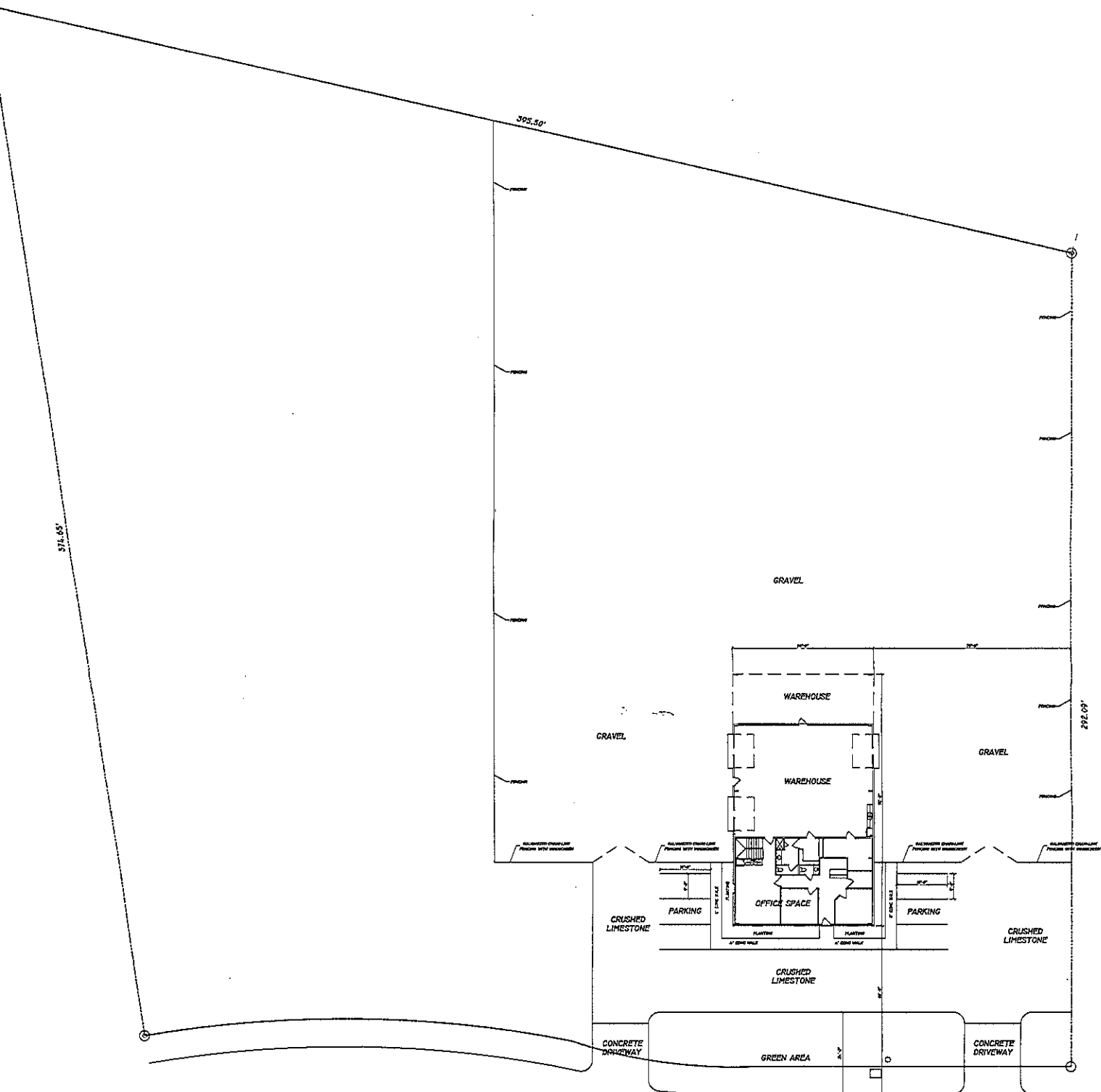

AULENBROCK DRIVE

NORTHWEST 1/4 OF SECTION 27
 TOWNSHIP 8 NORTH, RANGE 2 EAST
 COUNTY: MADISON
 STATE: MISSISSIPPI



PLOT PLAN

PLANNER SITE PLAN	DATE	DESIGN BY	CHECKED
	05-18-15	JDW	OFFICE

**HOME PLAN
DESIGNS, INC.**

LIABILITY
 All drawings and sections are to be read and verified by owner prior to construction. No liability is assumed for any errors or omissions. All drawings and sections are to be read and verified by owner prior to construction. No liability is assumed for any errors or omissions.

SCALE
A 1/4"
B 1/8"
 1" = 100'-0"

Home Plan Designs